

# CARNET DE PLANS ET PERSPECTIVE

RIVES-EN-SEINE (76) - CASERNE DE GENDARMERIE ET SES 18  
LOGEMENTS















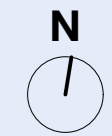
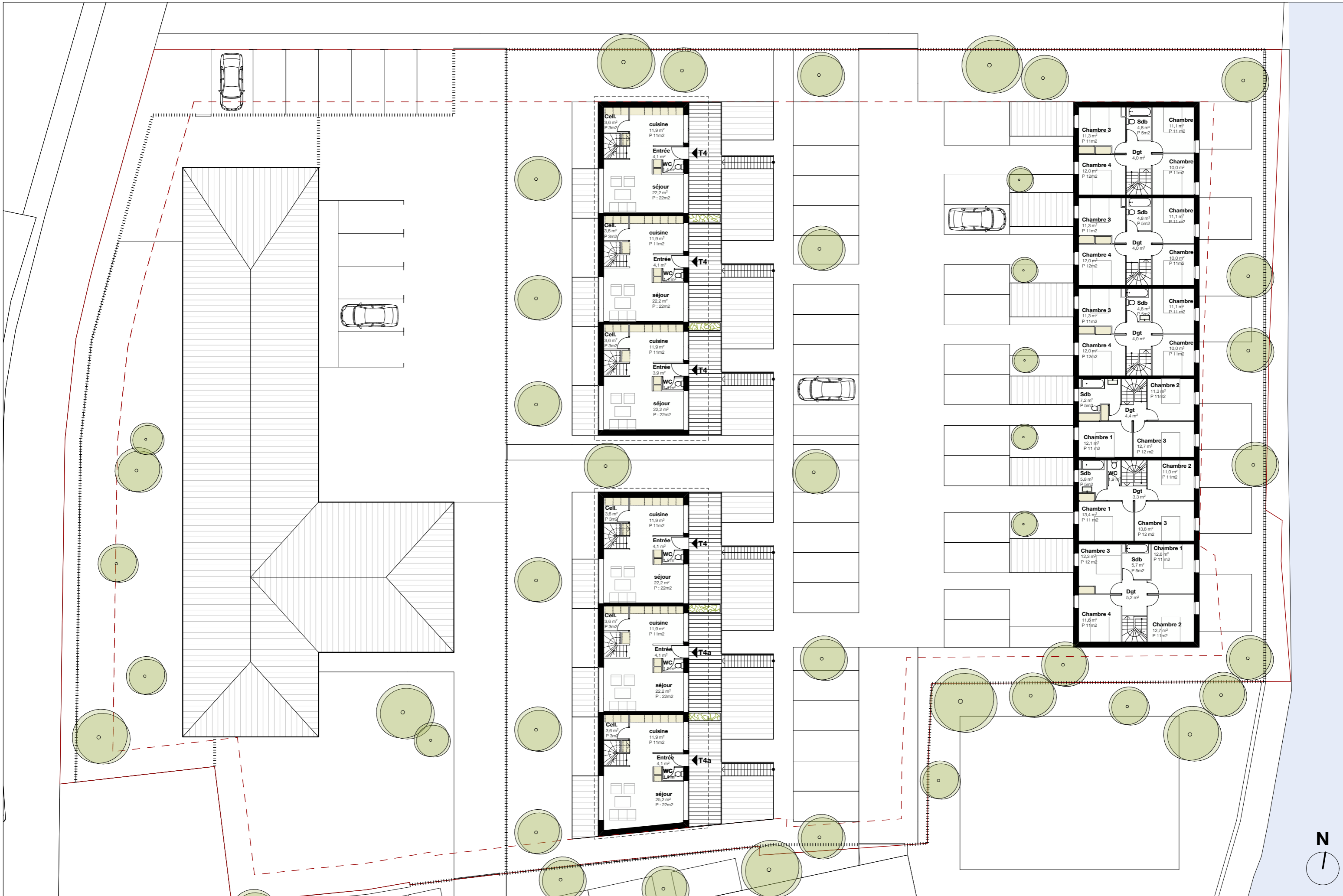

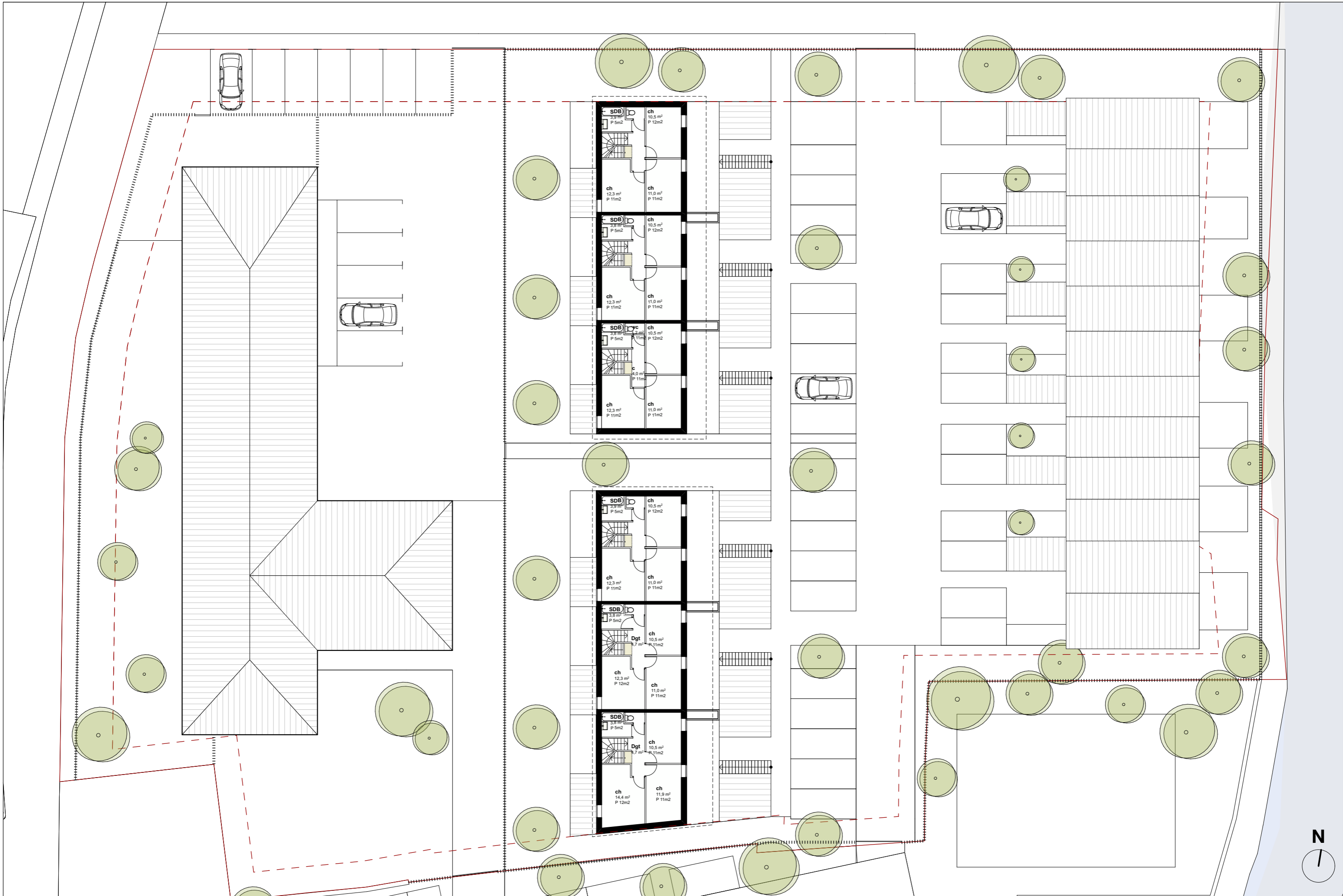

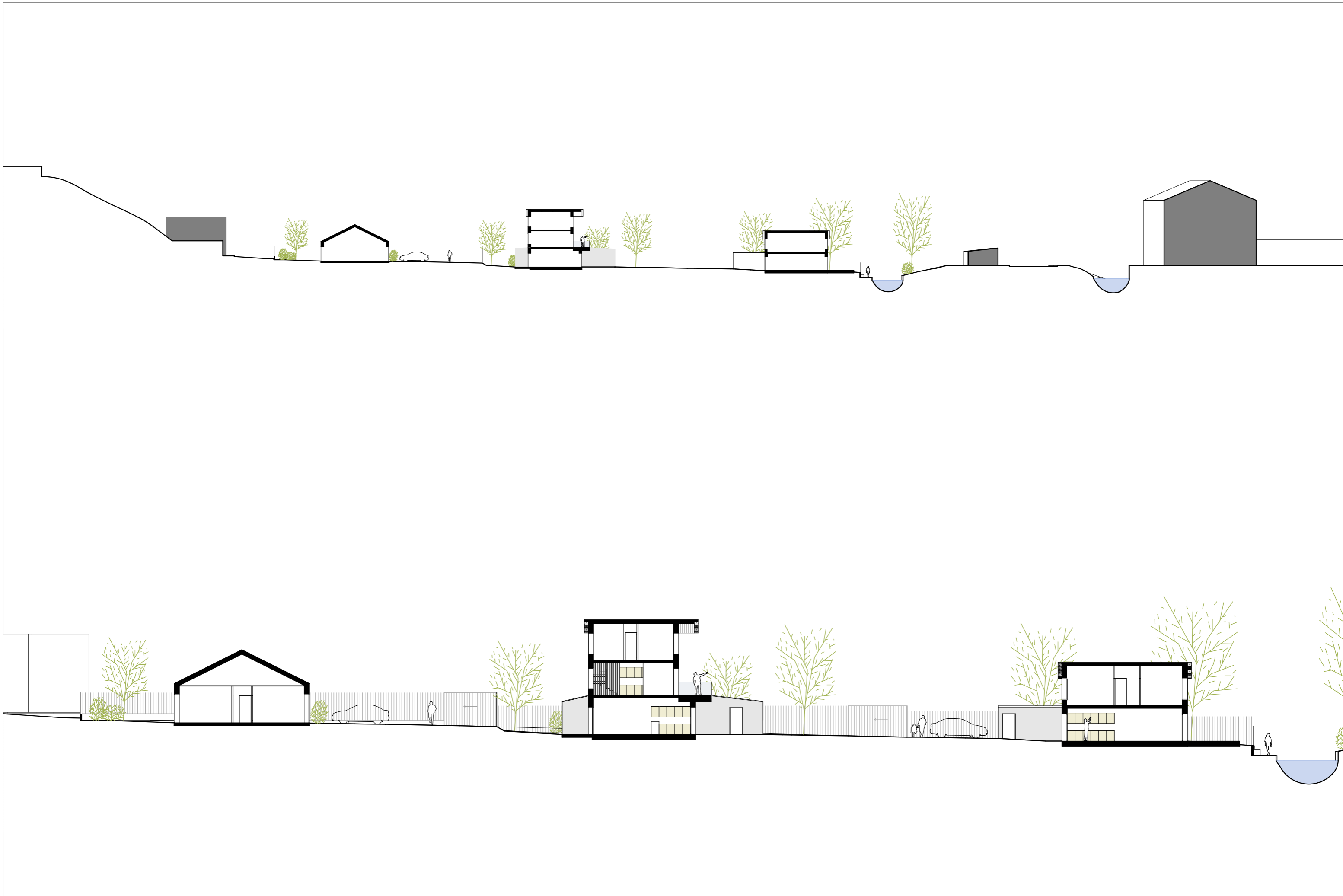

**Canserne de Gendarmerie et ses 18 logements**  
rue Président John Kennedy  
76490 Rives-en-Seine

**Coupe Longitudinale**

Echelle :  
1:250, 1:500



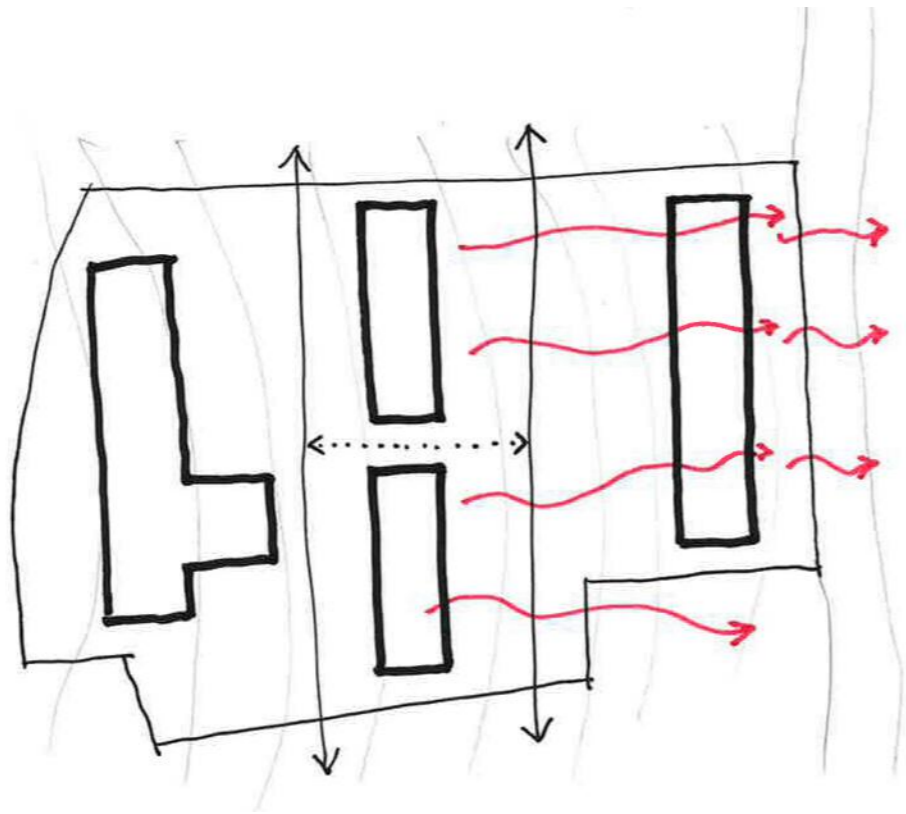

IMPLANTATION SELON LA DECLIVITE DU TERRAIN

DISTRIBUTION NORD-SUD DE LA PARCELLE

VUES ET ORIENTATION DES LOGEMENTS EST-OUEST

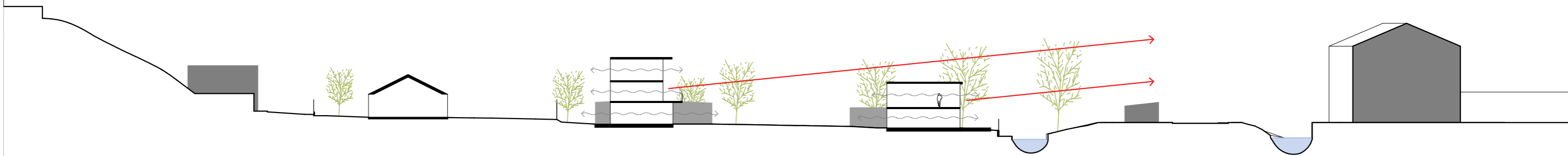
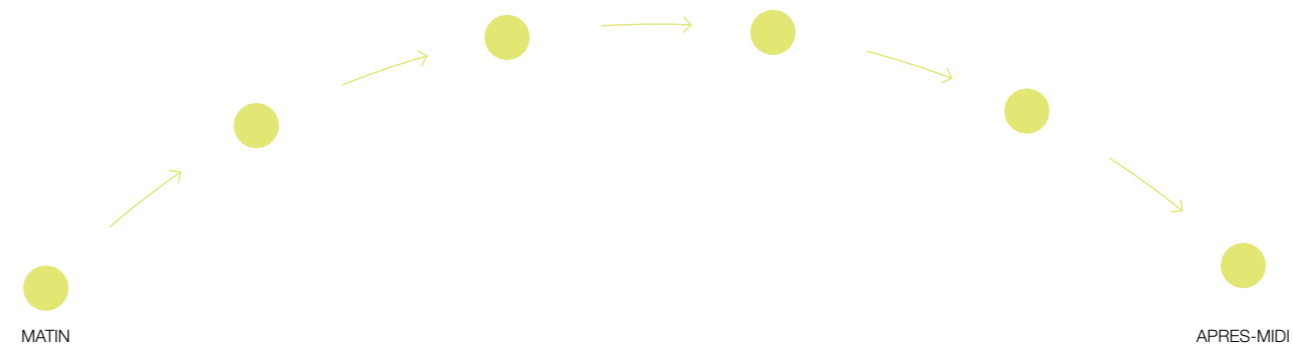

VUES ET ORIENTATION SUR LE PAYSAGE

LOGEMENTS TRAVERSANTS EST-OUEST





ENCEINTE GENDARMERIE  
 ENCEINTE LOGEMENTS

**répartition emprise gendarmerie et logements**



ZONE D'ACCUEIL  
 ZONE BUREAUX  
 ZONE POLICE JUDICIAIRE  
 LOCAUX TECHNIQUES  
 COUR DE SERVICE

**schéma des zones fonctionnelles de la Gendarmerie**

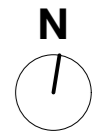

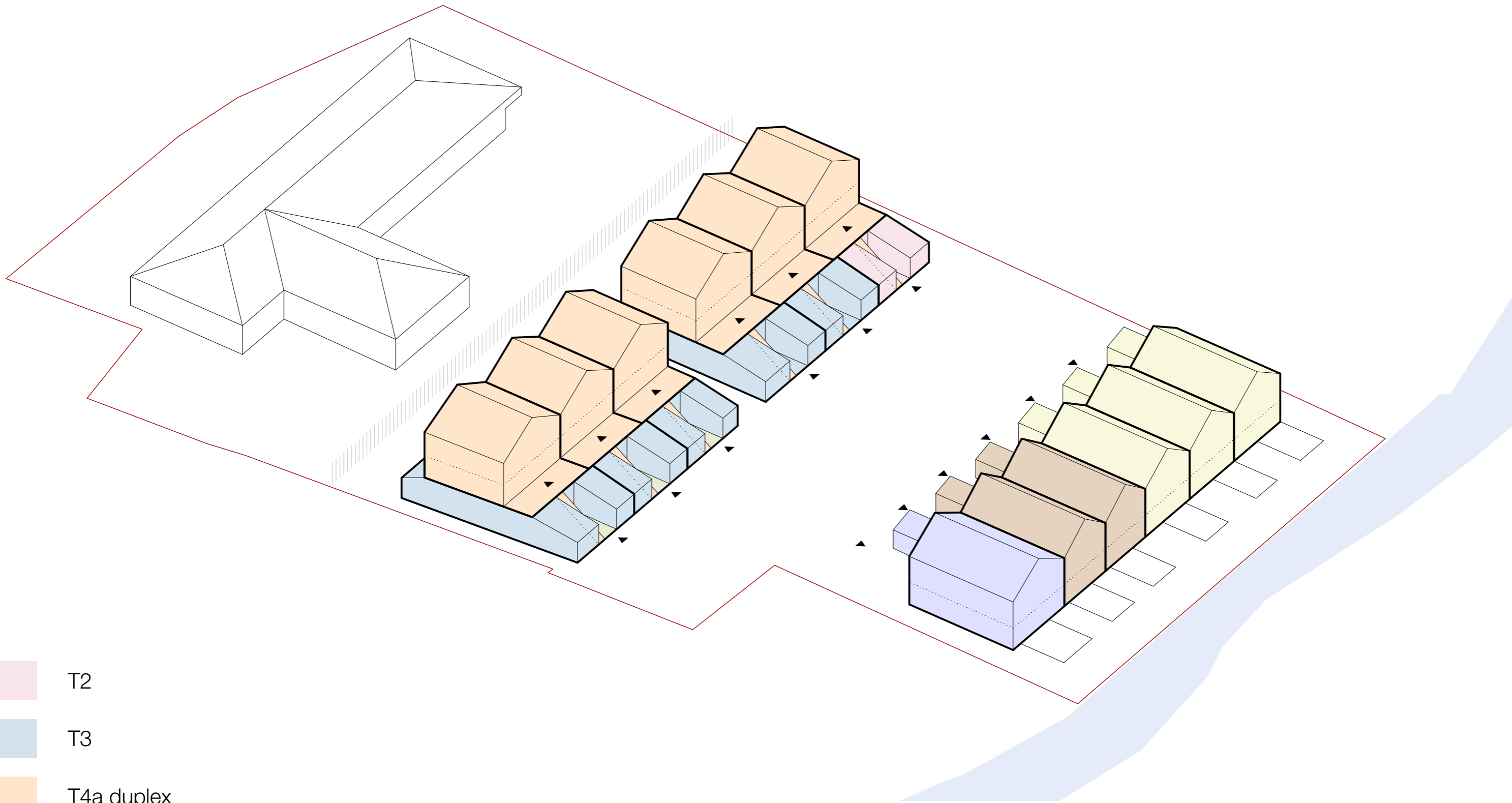

- T2
- T3
- T4a duplex
- T4b duplex
- T5 duplex
- T6 duplex



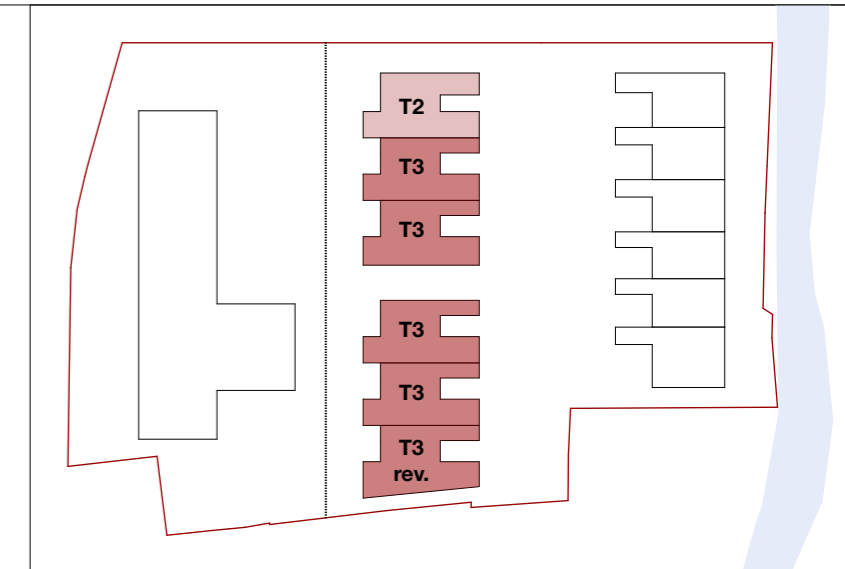

**plan de repérage - RDC**

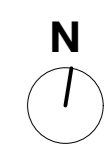
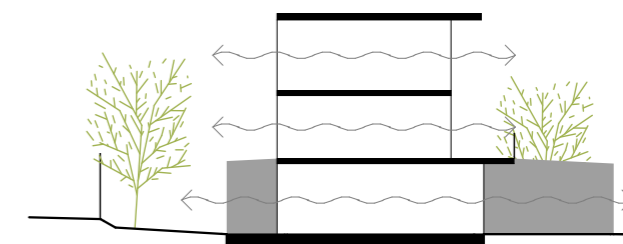

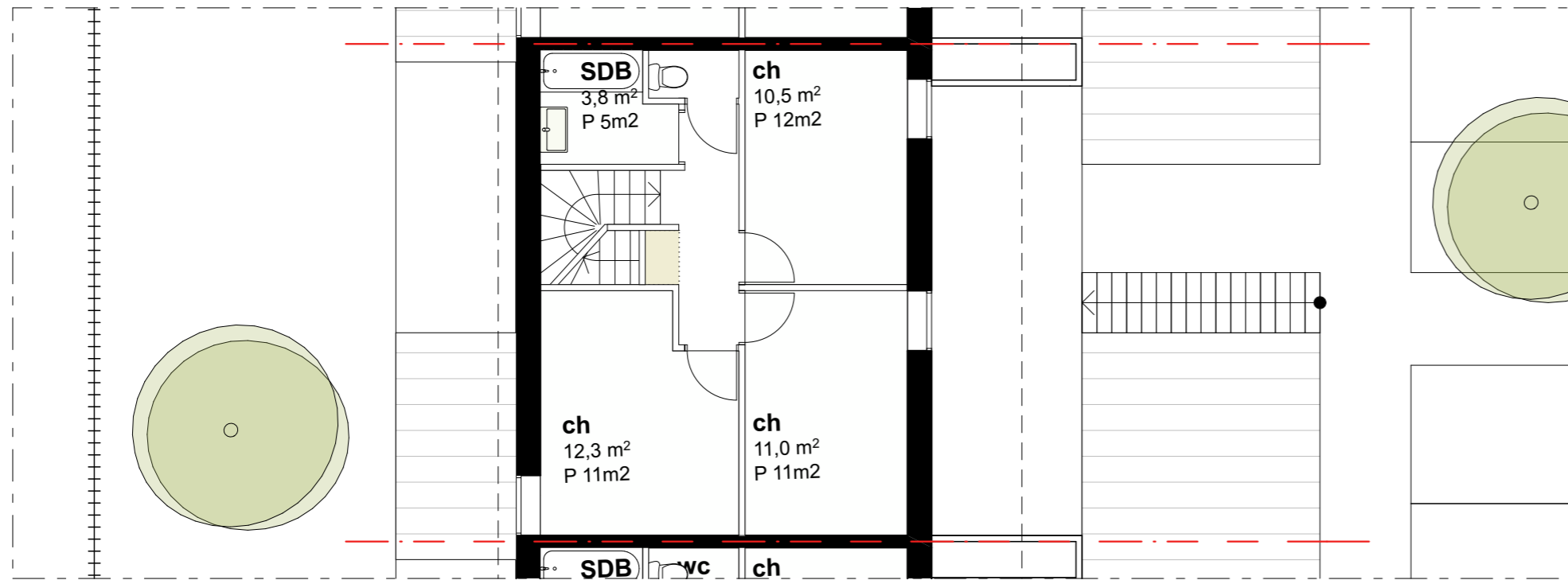

plan de deuxième étage - T4a

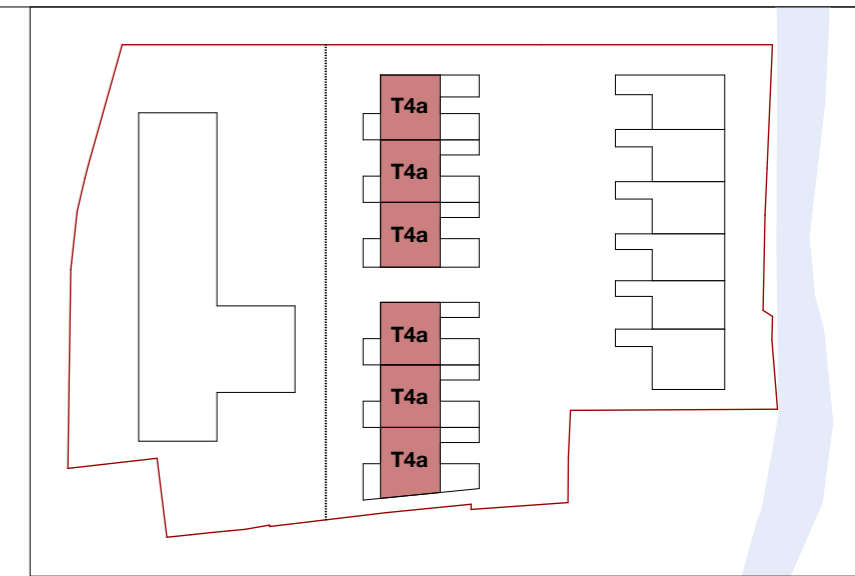

plan de repérage - R+1 & R+2

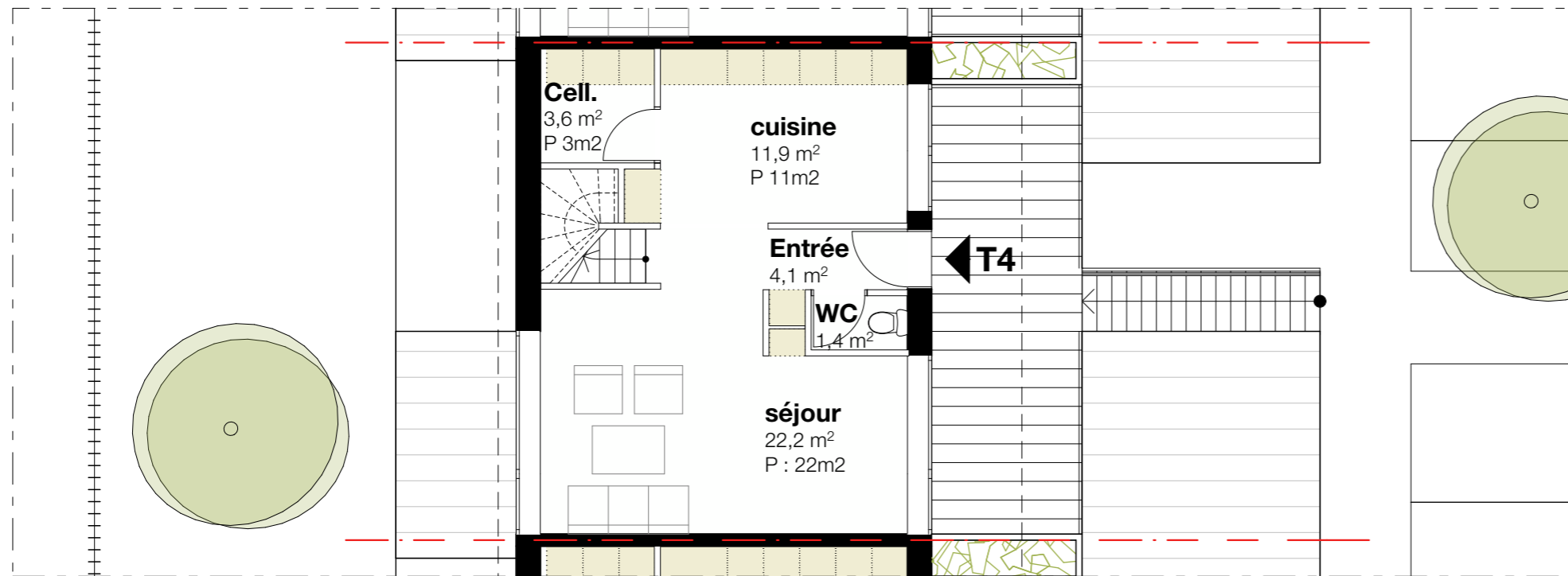

plan de premier étage - T4a

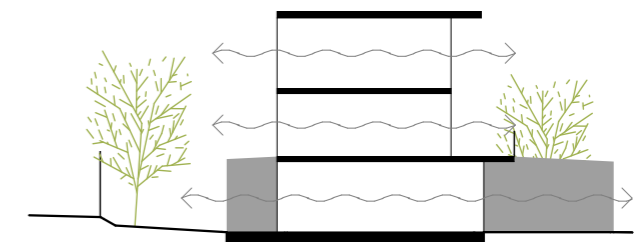



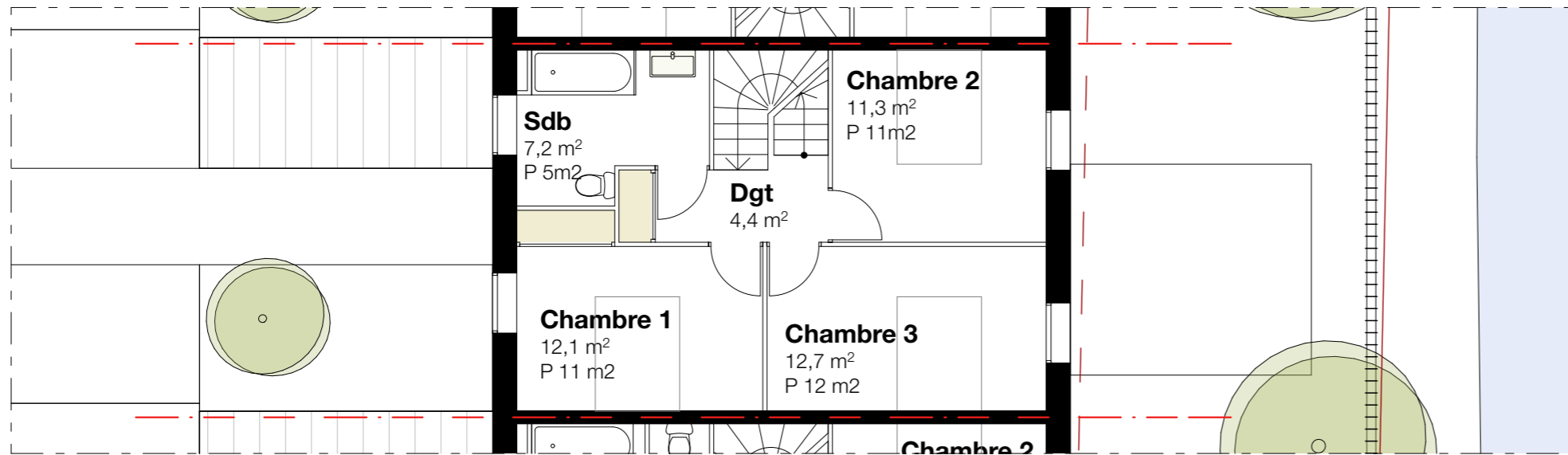

plan de premier étage - T4b

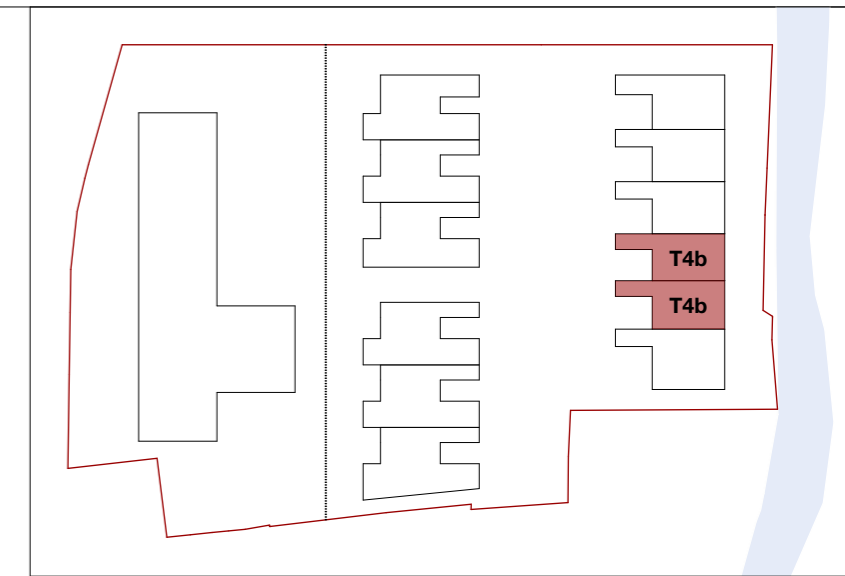

plan de repérage

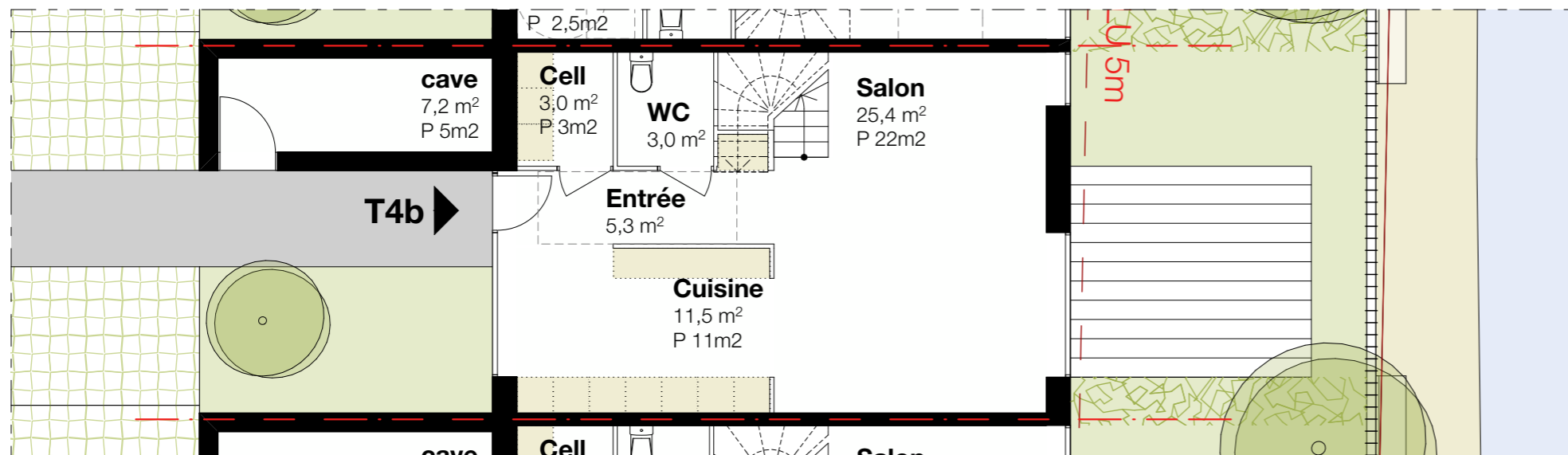

plan de rez-de-chaussée - T4b

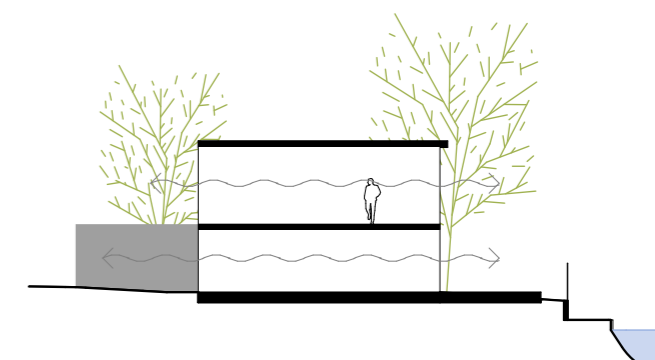

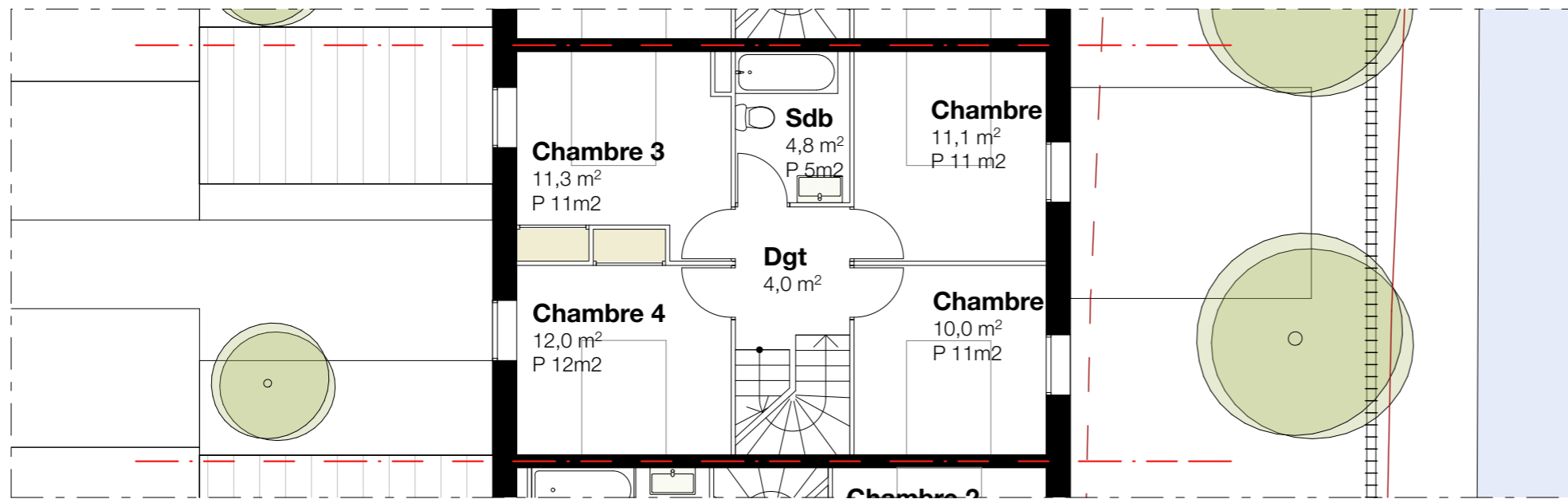

plan de premier étage - T5

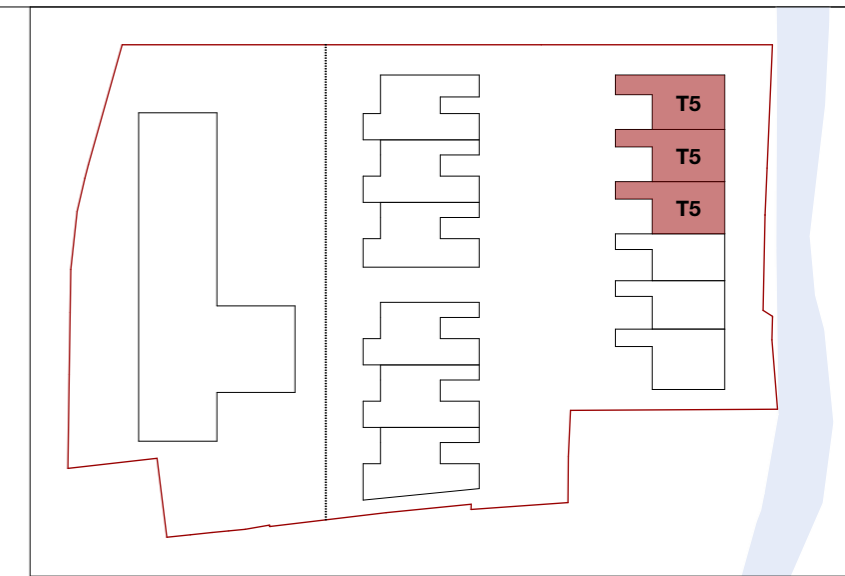

plan de repérage

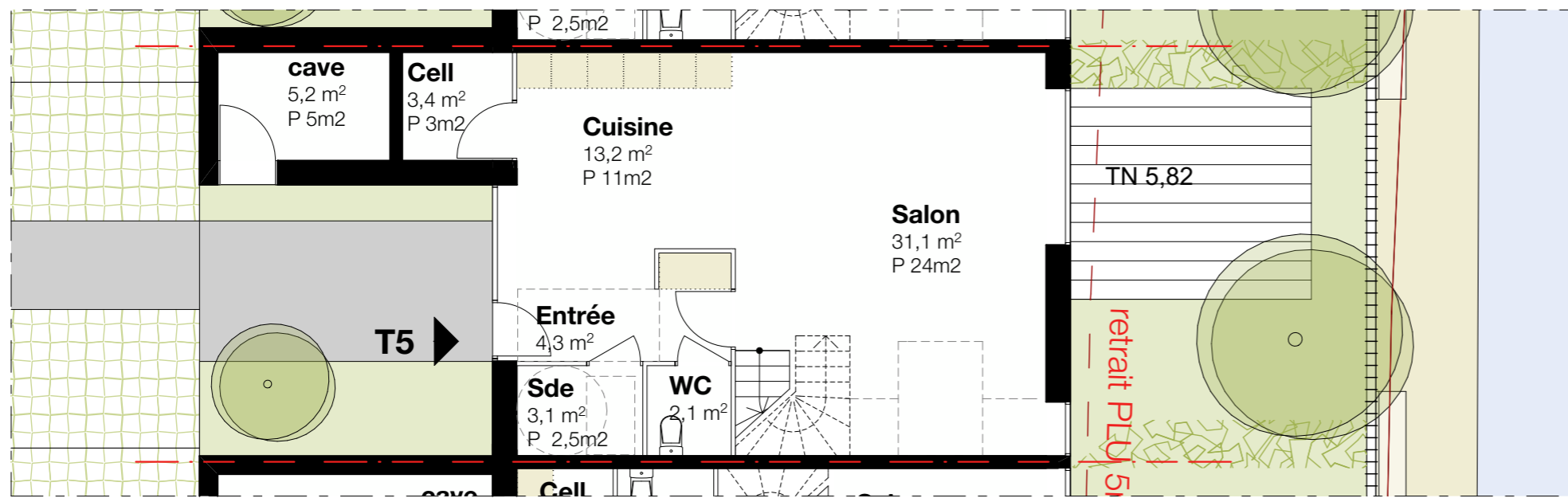

plan de rez-de-chaussée - T5

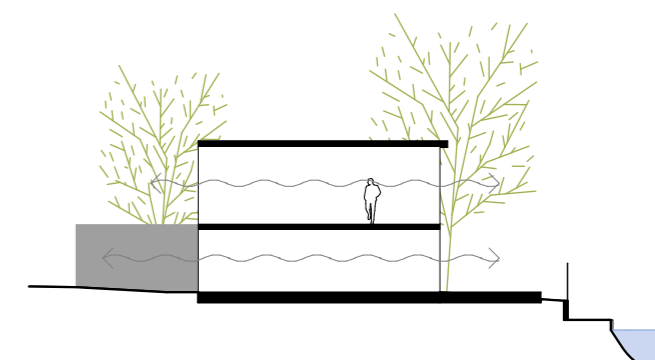



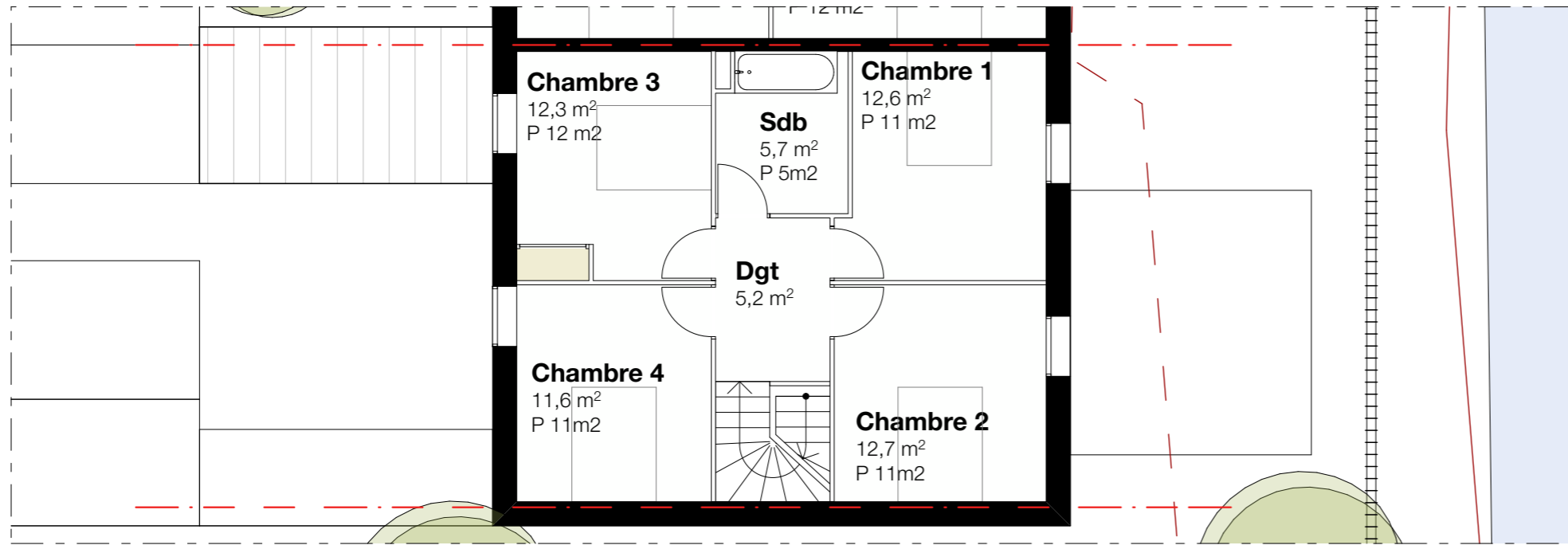

plan de premier étage - T6

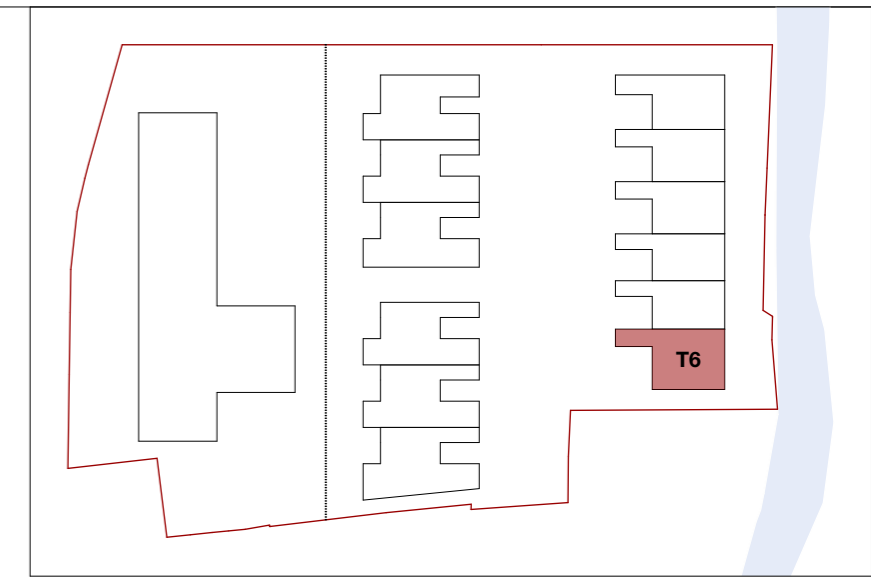

plan de repérage

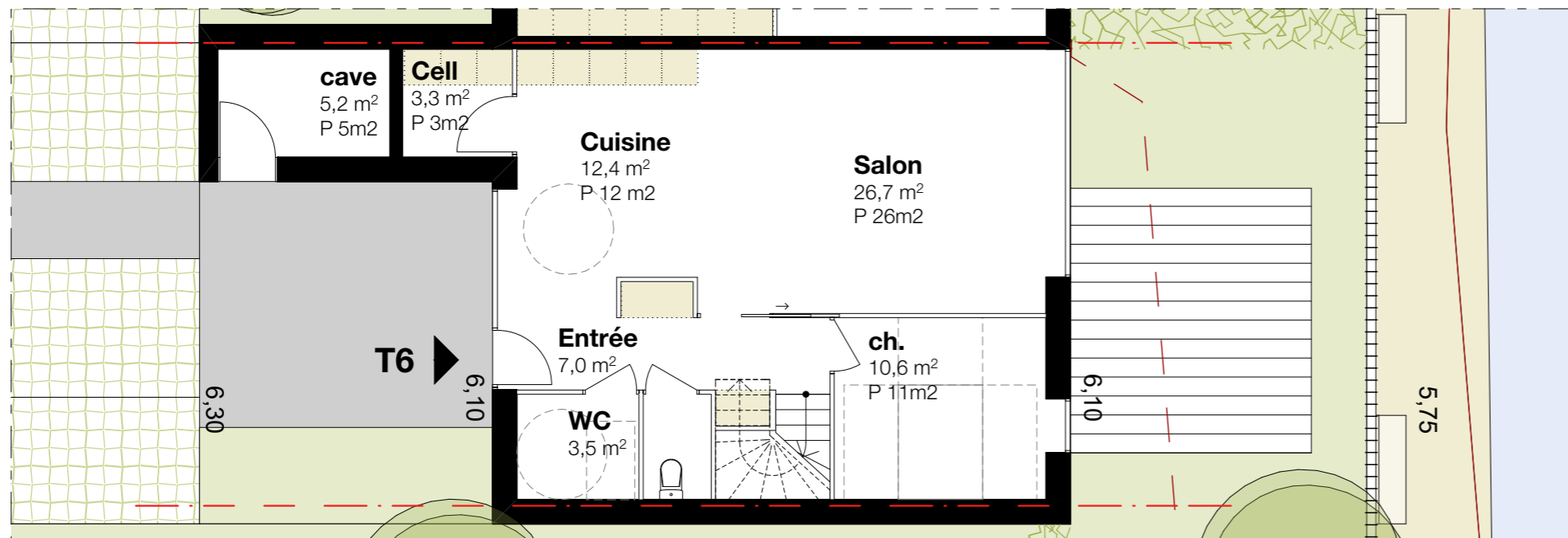

plan de rez-de-chaussée - T6

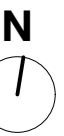
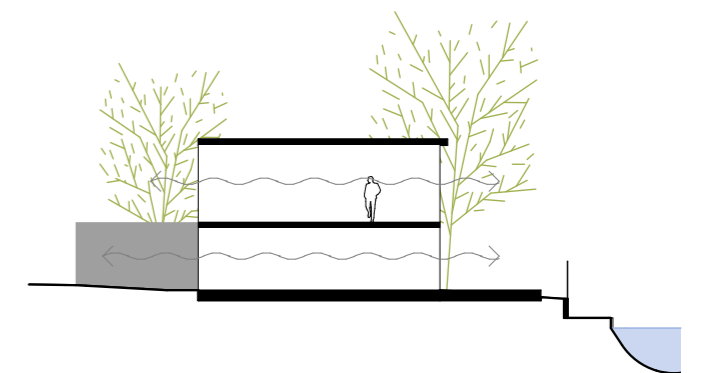







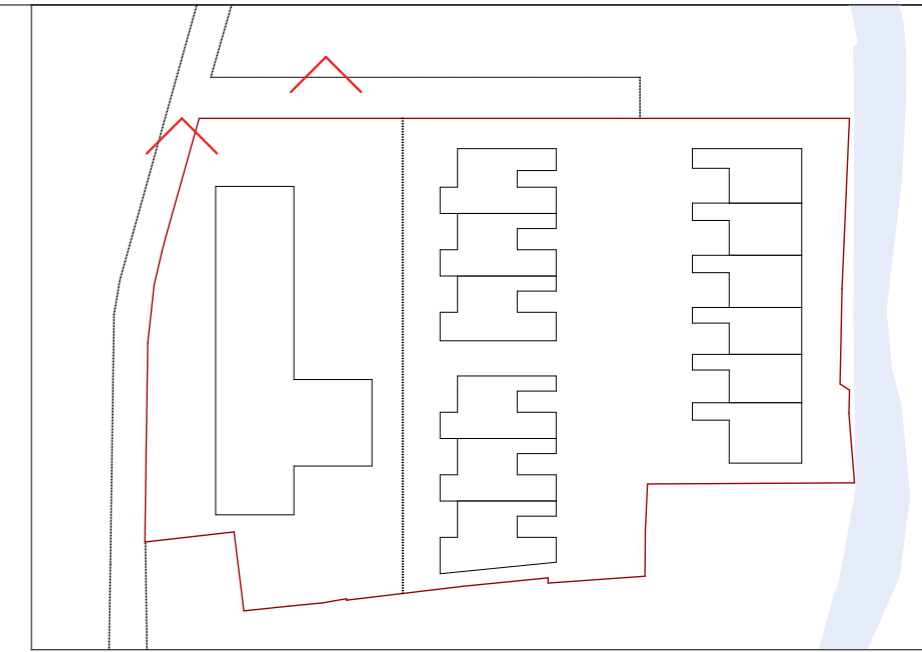

plan de repérage

